

PIC CONSTRUCTION GROUP LTD



FACADES & CLADDING

Cortland Broad Street, Birmingham .....	Page 02
Desmond House, London .....	Page 03
Hayloft Point, London .....	Page 04,05
Hove Gardens, Brighton .....	Page 06,07
Leeds II, Leeds .....	Page 08,09
M&S Eclipse Park, Maidstone .....	Page 10
Oriel, London .....	Page 11
Pottery Lane, Newcastle .....	Page 12,13
Unite Students, Feeder Road, Bristol .....	Page 14,15
Unite Students, Nottingham .....	Page 16,17
University of Hertfordshire, Hatfield .....	Page 18,19
Awards .....	Page 20



## CORTLAND BROAD STREET, BIRMINGHAM



Client: Cortland Broad Street

Contract Type: Sub contract

Project Description:

Appointed as the facade Sub contractor for this project, delivering a high quality, fully integrated facade solution incorporating the Kingspan SFS (Steel Framing System), the Aliva A1 EWI clay brick slips system, and precision finished PPC aluminium capping and window sills.



## DESMOND HOUSE, LONDON

Client: Metropolitan Housing Trust

Contract Type: Sub contract

Project Description:

Acting as the appointed facade subcontractor, we delivered the installation of VELFAC windows, ArGeTon terracotta cladding, along with PPC cladding and architectural feature bands, contributing to a refined and contemporary facade finish.



# HAYLOFT POINT, LONDON



Client: Unite Students

Contract Type: Sub contract

Project Description:

Acting as the appointed facade Sub contractor to install external wall insulation system, Kingspan SFS (Steel Framing System), lightweight Aliva A1 EWI clay brick slip system and Aliva stone cladding.



# HAYLOFT POINT, LONDON



## HOVE GARDENS, BRIGHTON

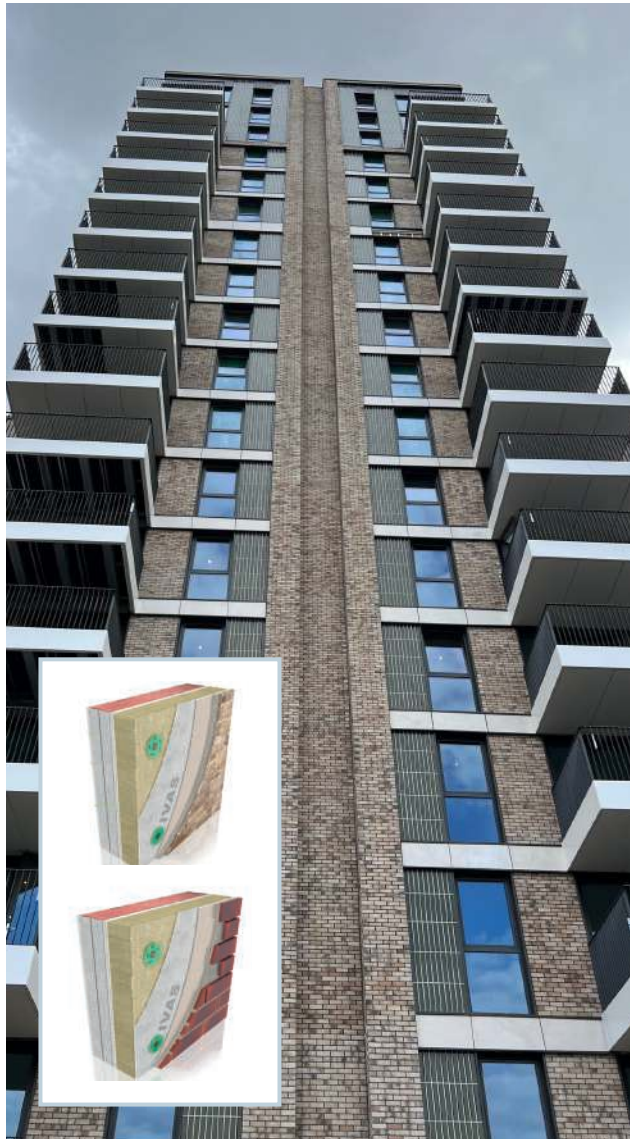

Client: Watkin Jones Group Street

Contract Type: Sub contract

Project Description:

Appointed as a subcontractor, we delivered the installation of the Kingspan SFS (Steel Framing System), the Aliva A1 EWI clay brick slips system, and Aliva ceramic tile slips, providing a high quality and durable facade solution.



# HOVE GARDENS, BRIGHTON



## LEEDS II, LEEDS



Client: HUB

Contract Type: Sub contract

Project Description:

Appointed as the facade Sub contractor to install a Kingspan SFS (Steel Framing System) and lightweight Aliva A1 EWI clay brick slip system to two towers rising to twenty six and thirty one storeys.





## M&S ECLIPSE PARK, MAIDSTONE



Client: Marks and Spencer Plc

Contract Type: Sub contract

Project Description:

Acting as the appointed facade

Sub contractor to install a new insulated and StoVentec curtain walling system to the new Maidstone Eclipse Marks and Spencer Plc store.



Client: Bouygues UK

Contract Type: Design & Build

Project Description:

Appointed as the façade Sub contractor to install a Metsec Steel Framing system (SFS) and lightweight Aliva A1 EWI clay glazedbrick slip system.



## POTTERY LANE, NEWCASTLE



Client: Olympian Homes

Contract Type: Sub contract

Project Description:

Appointed as subcontractors, we delivered the installation of the Kingspan SFS (Steel Framing System), the Aliva A1 EWI clay brick slips system, Aliva PPC cladding, Valcan stone cladding, and precision-finished PPC capping, providing a high quality and cohesive facade solution.



POTTERY LANE, NEWCASTLE



## UNITE STUDENTS, FEEDER ROAD, BRISTOL



Client: Unite Students

Contract Type: Sub contract

Project Description:

Appointed as the facade Sub contractor to install a Kingspan SFS (Steel Framing System), PPC capping and lightweight Aliva A1 EWI clay brick slip system to 5 storey, part 7, part 8 and part 14 storey.



# UNITE STUDENTS, FEEDER ROAD, BRISTOL



## UNITE STUDENTS, NOTTINGHAM

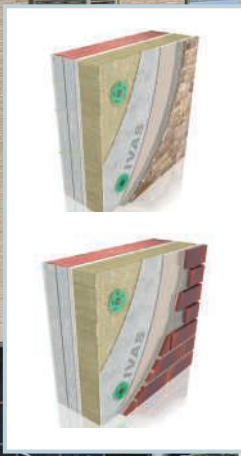

Client: Unite Students

Contract Type: Sub contract

Project Description:

Appointed as facade subcontractors, we delivered the installation of the Kingspan SFS (Steel Framing System), the Aliva A1 EWI clay brick slips system, Aliva stone cladding, and PPC capping.



# UNITE STUDENTS, NOTTINGHAM



## UNIVERSITY OF HERTFORDSHIRE, HATFIELD



Client: University of Hertfordshire

Contract Type: Sub contract

Project Description:

Appointed as the facade Sub contractor to install a facade made up of various systems including perforated metal, brickwork and curtain walling to a five storey new build structure.

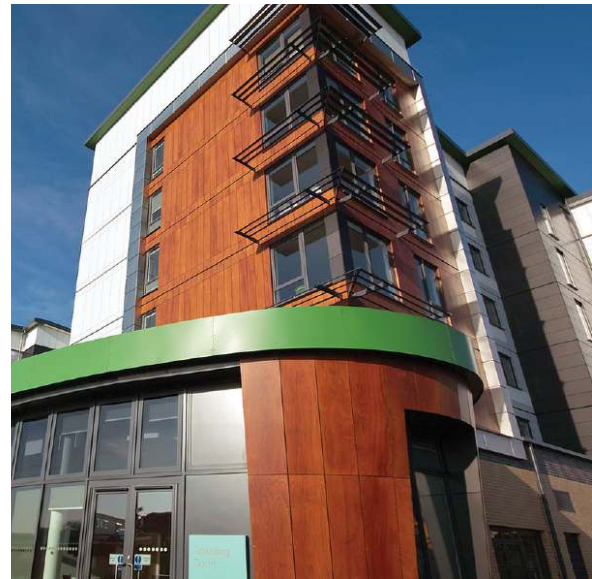

# UNIVERSITY OF HERTFORDSHIRE, HATFIELD



## AWARDS



### Installer of the Year - Winner

PIC Construction received highest ratings for workmanship, training, communications, client satisfaction, commitment to health and safety, all-round business acumen.

We have been shortlisted three times and winners in 2024 and again have been shortlisted multiple times in 2025 and this year have won twice.





-  01277288687
-  [info@picgrp.co.uk](mailto:info@picgrp.co.uk)
-  Unit 5, Kings Eight,  
St James Rd,  
Brentwood,  
CM14 4LF