

PIC CONSTRUCTION GROUP LTD



FACADES & CLADDING

Cortland Broad Street, Birmingham	Page 02
Desmond House, London	Page 03
Hayloft Point, London	Page 04
Hove Gardens, Brighton	Page 05
Leeds II, Leeds	Page 06
M&S Eclipse Park, Maidstone	Page 07
Pottery Lane, Newcastle	Page 08
Trafford Plaza, Manchester	Page 09
Unite Students, Feeder Road, Bristol	Page 10
Unite Students, Nottingham	Page 11
University of Hertfordshire, Hatfield	Page 12



CORTLAND BROAD STREET, BIRMINGHAM



Client: Cortland Broad Street

Contract Type: Sub-contract

Project Description:

Appointed as the façade Sub-contractor to install a Metsec Steel Framing system (SFS) and lightweight Aliva A1 EWI clay brick slip system to three towers rising to thirty-five, six and eight storeys respectively delivered over two phases.



DESMOND HOUSE, LONDON

Client: Metropolitan Housing Trust

Contract Type: Sub-contract

Project Description:

Acting as the appointed façade

Sub-contractor to install Velfac windows,
insulated rendered façade system and
terracotta rainscreen cladding.



HAYLOFT POINT, LONDON



Client: Unite Students

Contract Type: Sub-contract

Project Description:

Acting as the appointed façade

Sub-contractor to install external wall insulation system, Metsec Steel Framing system (SFS) and lightweight Aliva A1 EWI clay brick slip system.



HOVE GARDENS, BRIGHTON

Client: Watkin Jones Group Street

Contract Type: Sub-contract

Project Description:

Appointed as the façade Sub-contractor to install a Metsec Steel Framing system (SFS) and lightweight Aliva A1 EWI Clay/Ceramic brick slip system to an eighteen storey tower.



LEEDS II, LEEDS



Client: HUB

Contract Type: Sub-contract

Project Description:

Appointed as the façade Sub-contractor to install a Metsec Steel Framing system (SFS) and lightweight Aliva A1 EWI clay brick slip system to two towers rising to twenty-six and thirty-one storeys respectively.



M&S ECLIPSE PARK, MAIDSTONE

Client: Marks and Spencer Plc

Contract Type: Sub-contract

Project Description:

Acting as the appointed façade

Sub-contractor to install a new insulated and StoVentec curtain walling system to the new Maidstone Eclipse Marks and Spencer plc store.



POTTERY LANE, NEWCASTLE



Client: Olympian Homes

Contract Type: Sub-contract

Project Description:

Appointed as the façade Sub-contractor to install a Metsec Steel Framing system (SFS) and lightweight Aliva A1 EWI clay brick slip system.



TRAFFORD PLAZA, MANCHESTER

Client: Regency / Intro Developments

Contract Type: Sub-contract

Project Description:

Acting as the appointed façade sub-contractor to install a Metsec Steel Framing system (SFS) and lightweight Aliva A1 EWI clay brick slip system installed on a fifteen storey new build tower.

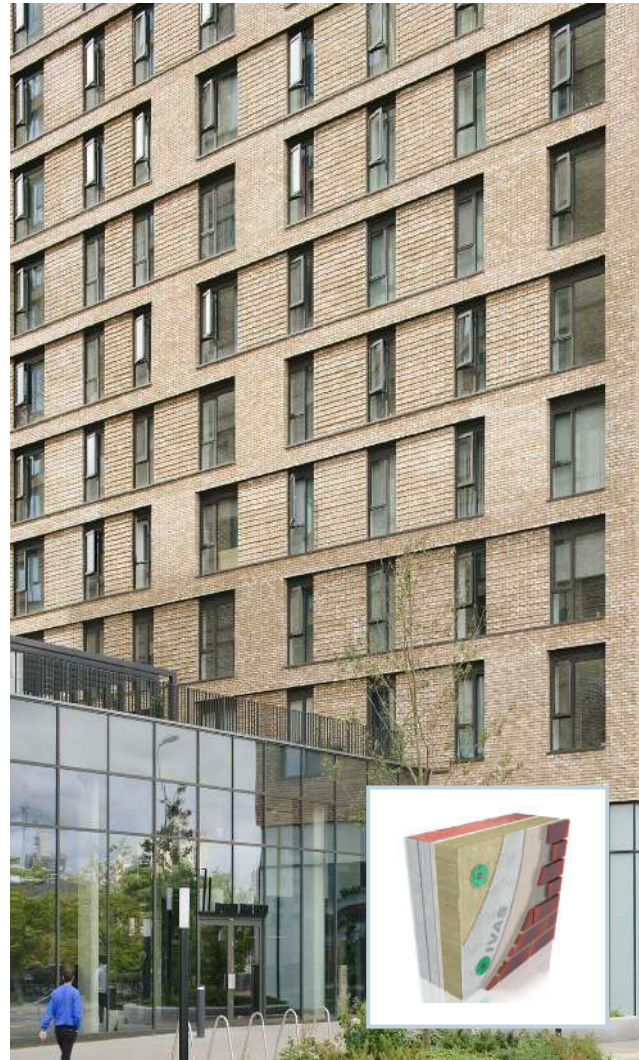

UNITE STUDENTS, FEEDER ROAD, BRISTOL



Client: Unite Students

Contract Type: Sub-contract

Project Description:

Appointed as the façade Sub-contractor to install a Metsec Steel Framing system (SFS) and lightweight Aliva A1 EWI clay brick slip system to 5 storey, part 7, part 8 and part 14 storey.



UNITE STUDENTS, NOTTINGHAM

Client: Unite Students

Contract Type: Sub-contract

Project Description:

Appointed as the façade Sub-contractor to install a Metsec Steel Framing system (SFS) and lightweight Aliva A1 EWI Clay/Ceramic brick slip system and stone cladding to an eighteen storey tower.



UNIVERSITY OF HERTFORDSHIRE, HATFIELD



Client: University of Hertfordshire

Contract Type: Sub-contract

Project Description:

Appointed as the façade Sub-contractor to install a façade made up of various systems including perforated metal, brickwork and curtain walling to a five storey new build structure.

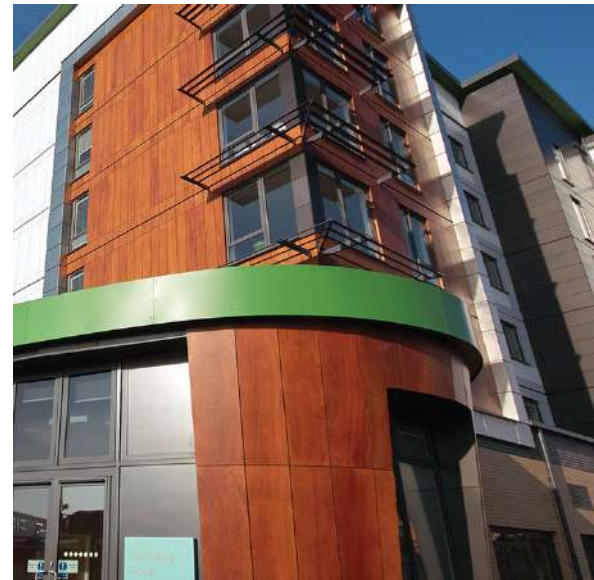



-  01277288687
-  info@picgrp.co.uk
-  Unit 5, Kings Eight,
St James Rd,
Brentwood,
CM14 4LF